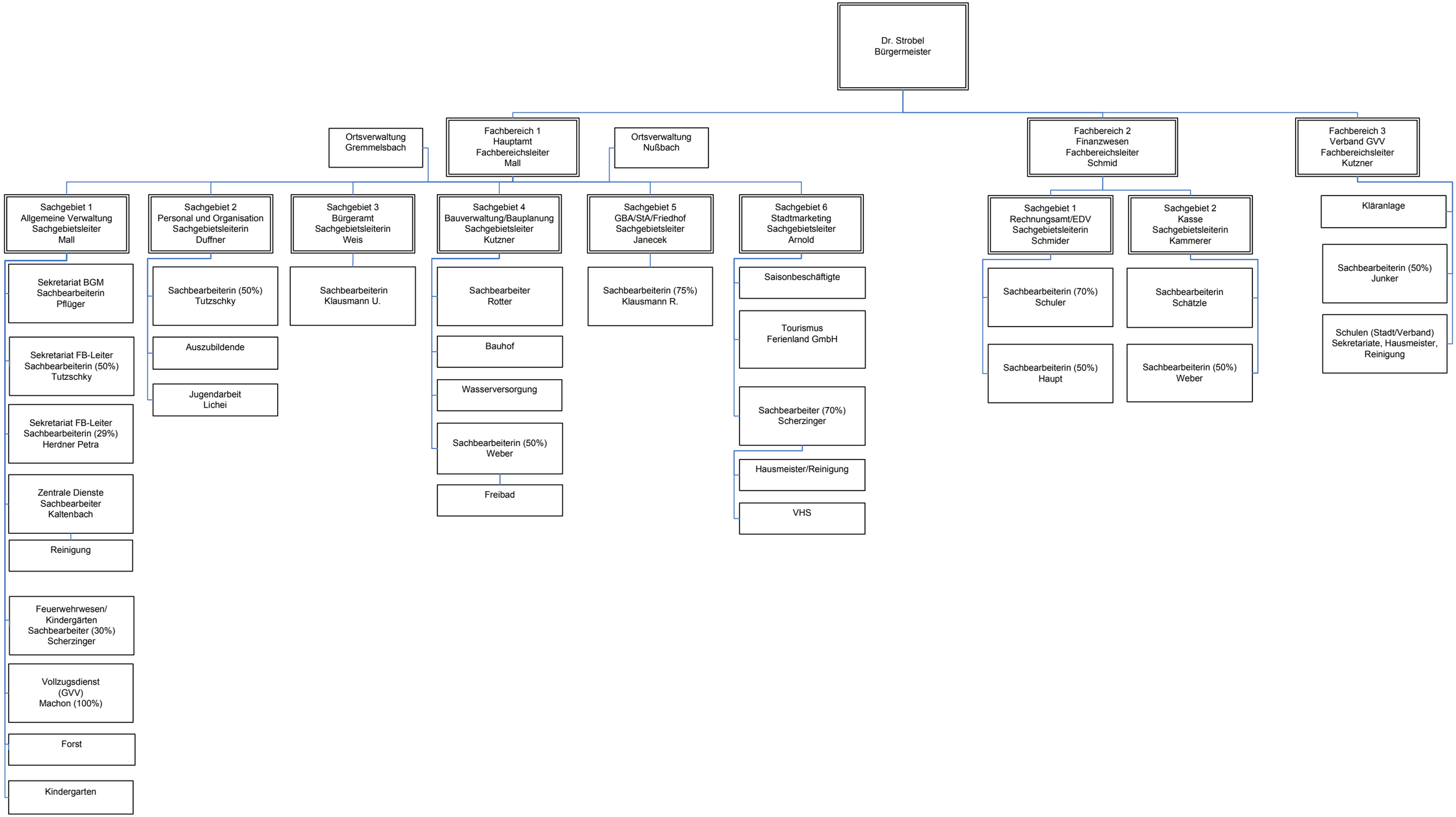

Stadt Triberg und Verband

Stand: 01.01.2010